



**BRONX**  
**MARKET REPORT**  
**Q2 2021**

**IPRG**



1860 BILLINGSLEY TERR



1710-1730 POPHAM AVE



2238 VALENTINE AVE



1100 CLAY AVE

	ADDRESS	SALE PRICE	TOTAL UNITS	NEIGHBORHOOD
1	1860 Billingsley Terrace	\$8,050,000	59	Morris Heights
2	1710-1730 Popham Avenue	\$5,000,000	73	Morris Heights
3	2238 Valentine Avenue	\$2,200,000	16	Fordham
4	1100 Clay Avenue	\$1,900,000	16	Concourse Village

\* Transactions between \$1,000,000-\$50,000,000 from April 1, 2021 - June 30, 2021

\* Zip Codes: 10450, 10451, 10452, 10453, 10454, 10455, 10456, 10457, 10459, 10460, 10474

\* Neighborhoods include: Claremont, Concourse, Concourse Village, Fairmont, Foxhurst, Highbridge, Hunts Point, Longwood, Melrose, Morris Heights, Morrisania, Mott Haven, Mount Eden, Mount Hope, Port Morris, Tremont, West Farms, Woodstock

COMPLETE MULTIFAMILY MARKET METRICS

4

TRANSACTIONS  
SOLD

\$17.15M

\$ VOLUME  
SOLD

164

UNITS  
SOLD



215 McCLELLAN ST

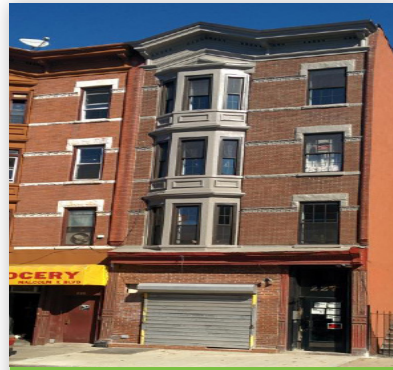

602-605 COURTLANDT AVE

	ADDRESS	SALE PRICE	TOTAL UNITS	NEIGHBORHOOD
1	215 McClellan Street	\$3,950,000	38	Concourse Village
2	602-606 Courtlandt Avenue	\$1,500,000	10	Melrose

\* Transactions between \$1,000,000-\$50,000,000 from April 1, 2021 - June 30, 2021

\* Zip Codes: 10450, 10451, 10452, 10453, 10454, 10455, 10456, 10457, 10459, 10460, 10474

\* Neighborhoods include: Claremont, Concourse, Concourse Village, Fairmont, Foxhurst, Highbridge, Hunts Point, Longwood, Melrose, Morris Heights, Morrisania, Mott Haven, Mount Eden, Mount Hope, Port Morris, Tremont, West Farms, Woodstock

**COMPLETE MIXED-USE MARKET METRICS**

**2**

TRANSACTIONS  
SOLD

**\$5.45M**

\$ VOLUME  
SOLD

**48**

UNITS  
SOLD



1959 JEROME AVE

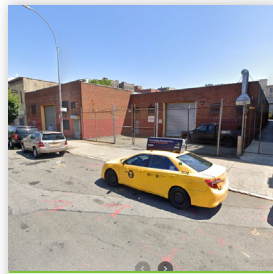

4228-4234 PARK AVE



1420 & 1422 STEBBINS AVE



1472 SHAKESPEARE AVE

	ADDRESS	SALE PRICE	TOTAL BSF	NEIGHBORHOOD
1	1959 Jerome Avenue	\$13,926,960	136,490	Morris Heights
2	1941 Jerome Avenue	\$6,900,000	108,000	Morris Heights
3	1956 Jerome Avenue	\$5,500,000	77,040	Mount Hope
4	469 East 132nd Street	\$4,875,000	66,220	Port Morris
5	4228-4234 Park Avenue	\$4,200,000	16,830	Tremont
6	1420 & 1422 Stebbins Avenue	\$2,891,700	51,170	Foxhurst
7	820 East 182nd Street	\$3,000,000	28,080	Belmont
8	1773 Weeks Avenue	\$2,900,000	40,033	Mount Hope
9	2043 Webster Avenue	\$2,650,000	30,000	Fordham
10	80 Willis Avenue	\$2,625,000	36,120	Port Morris
11	1472 Shakespeare Avenue	\$1,850,000	23,385	High Bridge

\* Transactions between \$1,000,000-\$50,000,000 from April 1, 2021 - June 30, 2021

\* Zip Codes: 10450, 10451, 10452, 10453, 10454, 10455, 10456, 10457, 10459, 10460, 10474

\* Neighborhoods include: Claremont, Concourse, Concourse Village, Fairmont, Foxhurst, Highbridge, Hunts Point, Longwood, Melrose, Morris Heights, Morrisania, Mott Haven, Mount Eden, Mount Hope, Port Morris, Tremont, West Farms, Woodstock

COMPLETE DEVELOPMENT SITE MARKET METRICS

11

TRANSACTIONS  
SOLD

\$51.32M

\$ VOLUME  
SOLD

613,368

BSF  
SOLD

YEAR OVER YEAR

COMPARED TO Q2-2020

\*\*Summary of Q2 Transactions in The Bronx



17

# OF TRANSACTIONS

↓ -11% YoY



\$73.92M

DOLLAR VOLUME

↑ +17% YoY



212

# OF UNITS

↓ -23% YoY

THE BRONX

	MULTIFAMILY	MIXED-USE	DEVELOPMENT
\$/SF	\$132 -39% YoY	\$189 -24% YoY	\$94/BSF +29% YoY
\$/UNIT	\$118,750 -34% YoY	\$126,974 -55% YoY	-

For More Information, Contact:

DEREK BESTREICH	STEVE REYNOLDS	LUKE SPROVIERO	HAKEEM LECKY	BRIAN DAVILA	THOMAS VENTURA
718.360.8802	718.360.8807	718.360.8803	718.360.8835	718.360.8849	718.360.2767



**MULTIFAMILY**

**MIXED USE**

**DEVELOPMENT SITES**

- ❶ 1860 Billingsley Terrace
- ❷ 1710-1730 Popham Avenue
- ❸ 2238 Valentine Avenue
- ❹ 1100 Clay Avenue

- ❶ 215 McClellan Street
- ❷ 602-606 Courtlandt Avenue

- ❶ 1959 Jerome Avenue
- ❷ 1941 Jerome Avenue
- ❸ 1956 Jerome Avenue
- ❹ 469 East 132nd Street
- ❺ 4228-4234 Park Avenue
- ❻ 1420 & 1422 Stebbins Avenue
- ❼ 820 East 182nd Street
- ❽ 1773 Weeks Avenue
- ❾ 2043 Webster Avenue
- ❿ 80 Willis Avenue
- ⓫ 1472 Shakespeare Avenue

## THE BRONX TEAM



**DEREK BESTREICH**

718.360.8802

[DBestreich@IPRG.com](mailto:DBestreich@IPRG.com)



**STEVE REYNOLDS**

718.360.8807

[SReynolds@IPRG.com](mailto:SReynolds@IPRG.com)



**LUKE SPROVIERO**

718.360.8803

[LSproviero@IPRG.com](mailto:LSproviero@IPRG.com)



**HAKHEEM LECKY**

718.360.8835

[HLecky@IPRG.com](mailto:HLecky@IPRG.com)



**BRIAN DAVILA**

718.360.8849

[BDavila@IPRG.com](mailto:BDavila@IPRG.com)



**THOMAS VENTURA**

718.360.2767

[TVentura@IPRG.com](mailto:TVentura@IPRG.com)



**1**  
POWERFUL  
TEAM

**650+**  
PROPERTIES SOLD

OVER  
**\$2B**  
TOTAL SALES

**INVESTMENT PROPERTY REALTY  
GROUP**

45 Broadway, 29th Floor  
New York, NY 10006



# IPRG

**ALL BROKERS ARE NOT CREATED EQUAL.**

**CALL FOR A COMPLIMENTARY PROPERTY VALUATION**

WWW.IPRG.COM | 718.360.8801

Investment Property Realty Group, LLC | 45 Broadway, 29th Fl, New York, NY 10006



iprg\_ny



IPRG NY