



1259 SAINT MARKS AVENUE, BROOKLYN, NY 11213

EXCLUSIVE OFFERING MEMORANDUM

IPRG



TABLE OF CONTENTS

01 INVESTMENT PRICING

02 PROPERTY INFORMATION

FOR MORE INFORMATION,
PLEASE CONTACT EXCLUSIVE AGENTS

Derek Bestreich	Luke Sproviero	Adam Lobel	Toby Waring	Michael Murphy	Samantha Katz
President	Founding Partner	Founding Partner	Partner	Associate	Associate
718.360.8802	718.360.8803	718.360.8815	718.360.8837	718.360.1486	718.360.4834
derek@iprg.com	luke@iprg.com	adam@iprg.com	twaring@iprg.com	mmurphy@iprg.com	skatz@iprg.com

This information has been secured from sources we believe to be reliable, but we make no representations or warranties, expressed or implied, as to the accuracy of the information. References to square footage, age, zoning, lot size are approximate. Buyer must verify the information and bears all risk for any inaccuracies, including the regulatory status of apartments. Any projections, opinions, assumptions or estimates used herein are for example purposes only and do not represent the current or future performance of the property.

2 www.iprg.com

IPRG

INVESTMENT PRICING

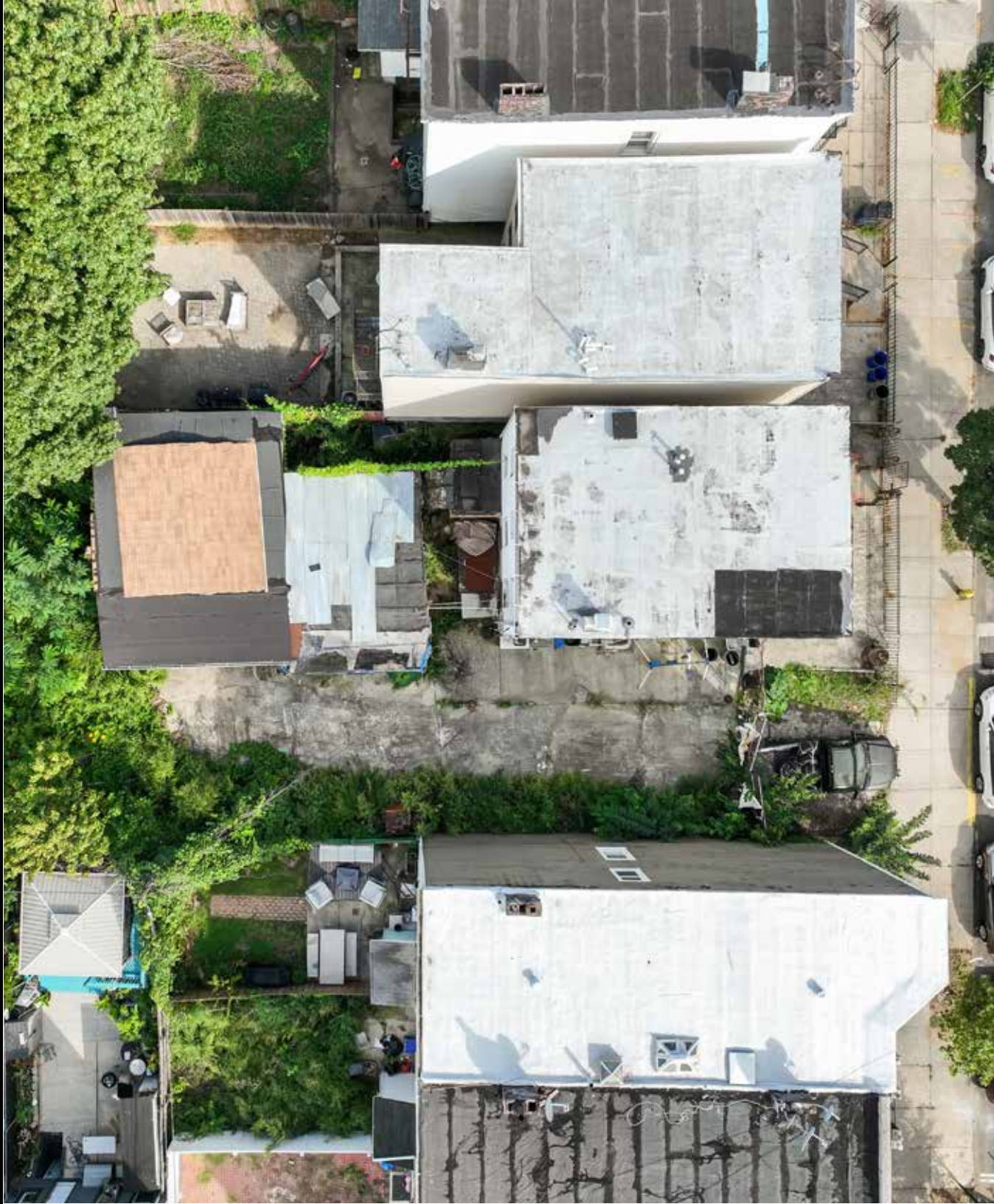



OFFERING PRICE

\$2,300,000

DELIVERED VACANT

INVESTMENT HIGHLIGHTS

2 Apartments
of Units

14,485
Approx. Buildable SF

\$158
Price/Buildable SF

IPRG

PROPERTY INFORMATION



INVESTMENT SUMMARY

Investment Property Realty Group (IPRG) has been exclusively retained to sell 1259 St Marks Avenue. The subject property is located between Rochester Ave & Buffalo Ave in Crown Heights, Brooklyn.

The lot dimensions are approx. 50' x 127.75' (Irregular - 6,584 SF). The R6 zoning allows for 14,485 buildable SF of residential development based on the 2.2 FAR.

There is an existing free-market, 2-unit structure on the lot built approx. 25' x 32'. The building offers 2.5 stories above grade with a first floor duplex. The property will be delivered completely vacant.

The 50' of frontage is ideal for ground-up development. Additionally, the site offers creative value-add potential through renovation of the existing building and potential to split the tax lots and transfer additional air rights.

BUILDING INFORMATION

BLOCK & LOT:	01356-0075
NEIGHBORHOOD:	Crown Heights
CROSS STREETS:	Rochester & Buffalo Ave
BUILDING DIMENSIONS:	25 ft x 32 ft
LOT DIMENSIONS:	50 ft x 127.75 ft
# OF UNITS:	2 Apartments
TOTAL BUILDABLE SF:	14,485
ZONING:	R6
FAR:	2.2
TAX CLASS:	1
NOTES:	Delivered Vacant

TAX MAP

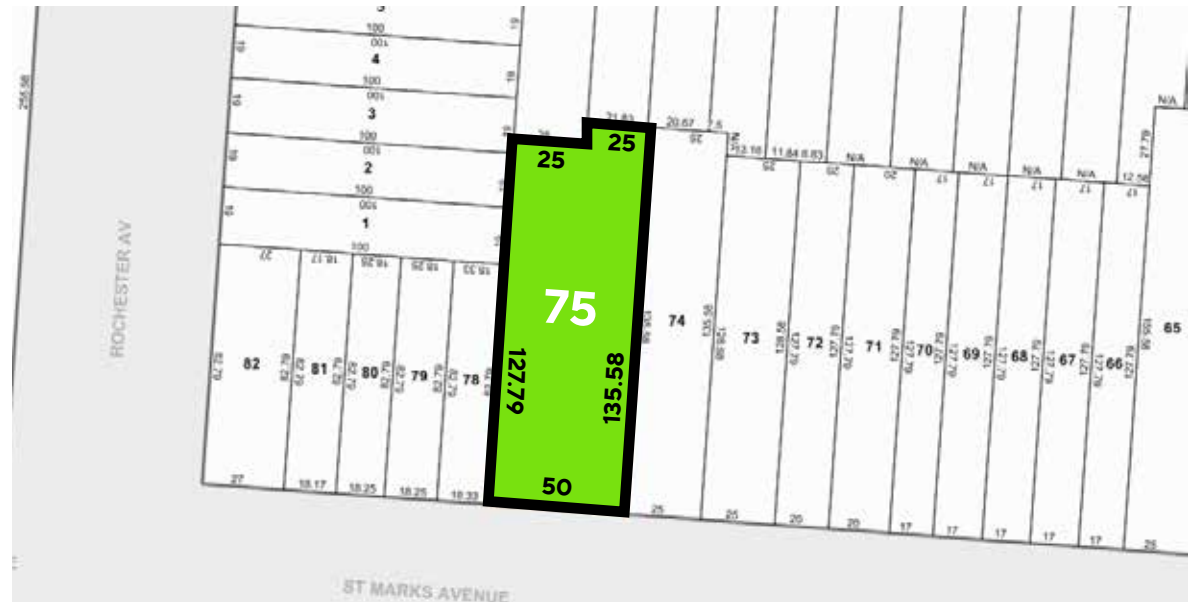

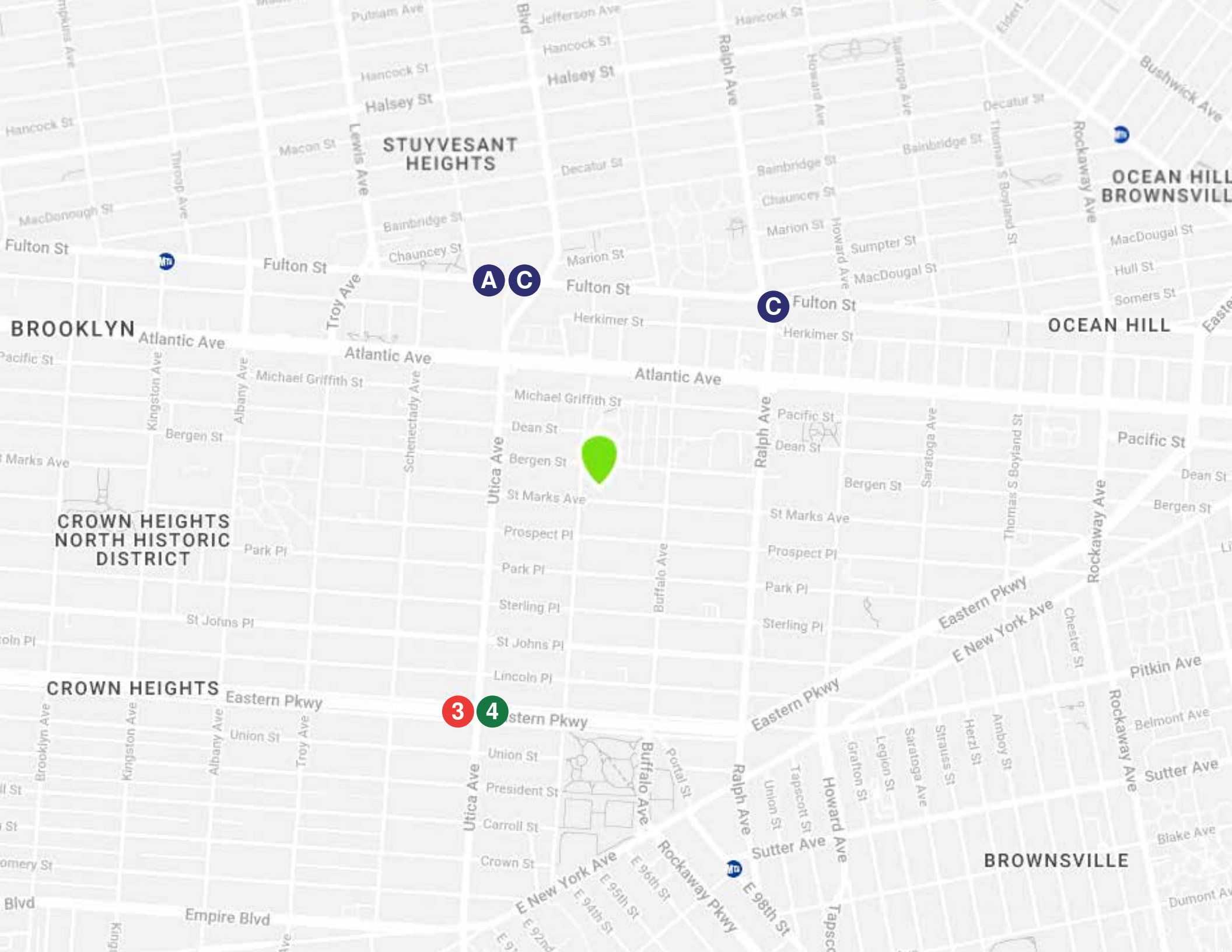

INTERIOR PHOTOS







IPRG

1259 SAINT MARKS AVENUE
BROOKLYN, NY 11213

**DEREK
BESTREICH**
718.360.8802
derek@iprg.com

**MICHAEL
MURPHY**
718.360.1486
acipolli@iprg.com

**LUKE
SPROVIERO**
718.360.8803
luke@iprg.com

**SAMANTHA
KATZ**
718.360.4834
skatz@iprg.com

**ADAM
LOBEL**
718.360.8815
adam@iprg.com

**TOBY
WARING**
718.360.8837
twaring@iprg.com
