

2085 AMSTERDAM AVENUE, NEW YORK, NY 10032

IPRG

EXCLUSIVE OFFERING MEMORANDUM

Stable, Cash-Flowing 16-Unit Mixed-Use Property



2085 AMSTERDAM AVENUE, NEW YORK, NY 10032



WING 16-UNIT MIXED-USE PROPERTY

2085 AMSTERDAM AVENUE, NEW YORK, NY 10032

STABLE, CASH-FLOWING 16-UNIT MIXED-USE PROPERTY **FOR SALE**

TABLE OF CONTENTS

01 INVESTMENT PRICING

02 PROPERTY INFORMATION

FOR MORE INFORMATION,
PLEASE CONTACT EXCLUSIVE AGENTS

Robert Rappa	Noah Trugman
Senior Director	Associate
718.360.8704	718.704.0942
rrappa@iprg.com	ntrugman@iprg.com

This information has been secured from sources we believe to be reliable, but we make no representations or warranties, expressed or implied, as to the accuracy of the information. References to square footage, age, zoning, lot size are approximate. Buyer must verify the information and bears all risk for any inaccuracies, including the regulatory status of apartments. Any projections, opinions, assumptions or estimates used herein are for example purposes only and do not represent the current or future performance of the property.

www.iprg.com

IPRG

INVESTMENT PRICING

2085 AMSTERDAM AVENUE





OFFERING PRICE
\$2,400,000

INVESTMENT HIGHLIGHTS

14 Apts & 2 Stores
of Units

15,200
Approx. SF

8.25%
Current Cap Rate

\$150,000
Price/Unit

\$158
Price/SF

2085 AMSTERDAM AVENUE, NEW YORK, NY 10032

STABLE, CASH-FLOWING 16-UNIT MIXED-USE PROPERTY **FOR SALE**

INCOME

UNIT	TYPE	CURRENT	LEASE EXPIRATION
Apt 1	3 Bed / 1 Bath	\$681.83	12/31/2026
Apt 2	4 Bed / 1 Bath	\$1,363.00	7/31/2026
Apt 3	4 Bed / 1 Bath	\$763.06	8/31/2026
Apt 4	3 Bed / 1 Bath	\$2,103.93	11/30/2026
Apt 5	4 Bed / 1 Bath	\$1,150.00	8/31/2026
Apt 6	4 Bed / 1 Bath	\$689.10	9/30/2025
Apt 7	3 Bed / 1 Bath	\$876.16	2/28/2027
Apt 8	4 Bed / 1 Bath	\$1,857.44	7/31/2027
Apt 9	4 Bed / 1 Bath	\$2,050.16	10/31/2026
Apt 10	3 Bed / 1Bath	\$1,283.99	7/31/2027
Apt 12	4 Bed / 1 Bath	\$2,720.00	5/31/2026
Apt 14	4 Bed / 1 Bath	\$1,261.10	6/30/2027
Apt 16	3 Bed / 1 Bath	\$2,008.41	1/31/2027
Basement	2 Bed / 1 Bath Super	\$2,400.00	Delivered Vacant
STORE 1 Lounge Caffè	1,200 SF	\$3,827.00	12/31/2031
STORE 2 Hair Salon	1,200 SF	\$3,873.00	9/30/2034
MONTHLY:		\$28,908	
ANNUALLY:		\$346,898	

This information has been secured from sources we believe to be reliable, but we make no representations or warranties, expressed or implied, as to the accuracy of the information. References to square footage, age, zoning, lot size are approximate. Buyer must verify the information and bears all risk for any inaccuracies, including the regulatory status of apartments. Any projections, opinions, assumptions or estimates used herein are for example purposes only and do not represent the current or future performance of the property.

2085 AMSTERDAM AVENUE, NEW YORK, NY 10032

STABLE, CASH-FLOWING 16-UNIT MIXED-USE PROPERTY **FOR SALE**

EXPENSES

	CURRENT
GROSS OPERATING INCOME:	\$ 346,898
VACANCY/COLLECTION LOSS (3%):	\$ (10,407)
EFFECTIVE GROSS INCOME:	\$ 336,491
REAL ESTATE TAXES (2):	\$ (60,420)
TAX REIMBURSEMENT:	\$ 6,042
HEAT - GAS: PER OWNER	\$ (19,200)
WATER & SEWER: PER OWNER	\$ (15,000)
INSURANCE: PER OWNER	\$ (16,800)
ELECTRIC: PER OWNER	\$ (3,840)
REPAIRS & MAINTENANCE: PER OWNER	\$ (8,400)
PAYROLL: PROJECTED @ \$500/UNIT	\$ (7,000)
MANAGEMENT (4%):	\$ (13,876)
TOTAL EXPENSES:	\$ (138,494)
NET OPERATING INCOME:	\$ 197,997

IPRG

PROPERTY INFORMATION

2085 AMSTERDAM AVENUE



2085 AMSTERDAM AVENUE, NEW YORK, NY 10032

STABLE, CASH-FLOWING 16-UNIT MIXED-USE PROPERTY **FOR SALE**

INVESTMENT SUMMARY

Investment Property Realty Group (IPRG) has been exclusively retained to arrange the sale of 2085 Amsterdam Avenue, a five-story, 16-unit mixed-use building. The property consists of 14 residential units—including five (5) three-bedroom units, eight (8) four-bedroom units, and one (1) two-bedroom—along with two ground-floor retail spaces.

The property is ideally situated on the east side of Amsterdam Avenue between 163rd and 164th Streets in Washington Heights. The location offers convenient access to major neighborhood anchors, including Columbia University Irving Medical Center, New York-Presbyterian Morgan Stanley Children’s Hospital, Highbridge Recreation Center, and the Harlem River Drive. The property is well served by public transportation, located near the 168th Street subway station (1 and A lines) and one block from the 163rd Street station (C line).

BUILDING INFORMATION

BLOCK & LOT:	02110-0062
NEIGHBORHOOD:	Washington Heights, NY
CROSS STREETS:	East side of Amsterdam Avenue between West 163rd & 164th Street
BUILDING DIMENSIONS:	38 ft x 87 ft
LOT DIMENSIONS:	38.17 ft x 100 ft
# OF UNITS:	16
TOTAL SQUARE FOOTAGE:	15,200
ZONING:	R7-2,C1-4
FAR:	3.4
TAX CLASS:	Tax Class 2
TENTATIVE ASSESSMENT (26/27):	\$485,730.00
TAX RATE:	12.439%
TAXES (26/27):	\$60,419.95

TAX MAP

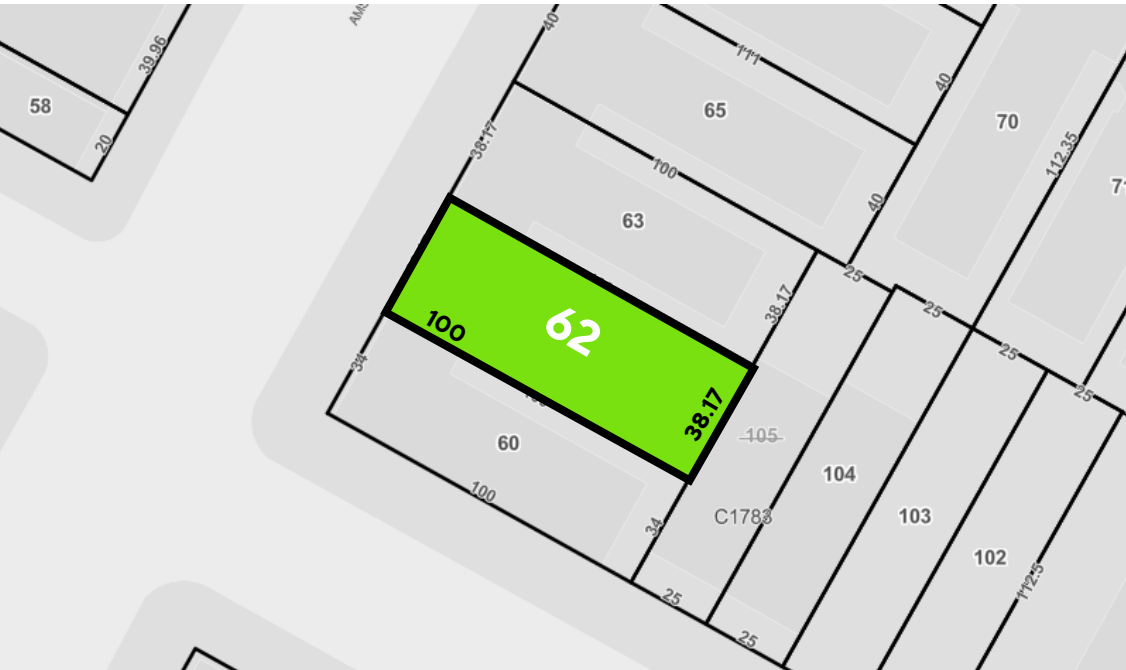

2085 AMSTERDAM AVENUE, NEW YORK, NY 10032

STABLE, CASH-FLOWING 16-UNIT MIXED-USE PROPERTY **FOR SALE**

PROPERTY MAP



2085 AMSTERDAM AVENUE, NEW YORK, NY 10032

STABLE, CASH-FLOWING 16-UNIT MIXED-USE PROPERTY **FOR SALE**

ADDITIONAL PROPERTY PHOTOS





2085 AMSTERDAM AVENUE, NEW YORK, NY 10032

STABLE, CASH-FLOWING 16-UNIT MIXED-USE PROPERTY **FOR SALE**

FOR MORE INFORMATION, PLEASE CONTACT EXCLUSIVE AGENTS

Robert Rappa

Senior Director

718.360.8704

rrappa@iprg.com

Noah Trugman

Associate

718.704.0942

ntrugman@iprg.com

This information has been secured from sources we believe to be reliable, but we make no representations or warranties, expressed or implied, as to the accuracy of the information. References to square footage, age, zoning, lot size are approximate. Buyer must verify the information and bears all risk for any inaccuracies, including the regulatory status of apartments. Any projections, opinions, assumptions or estimates used herein are for example purposes only and do not represent the current or future performance of the property.